

# Map of Approaches to Family Outcomes Measurement: Part C APR Indicator 4 FFY 2019 (2019-2020)

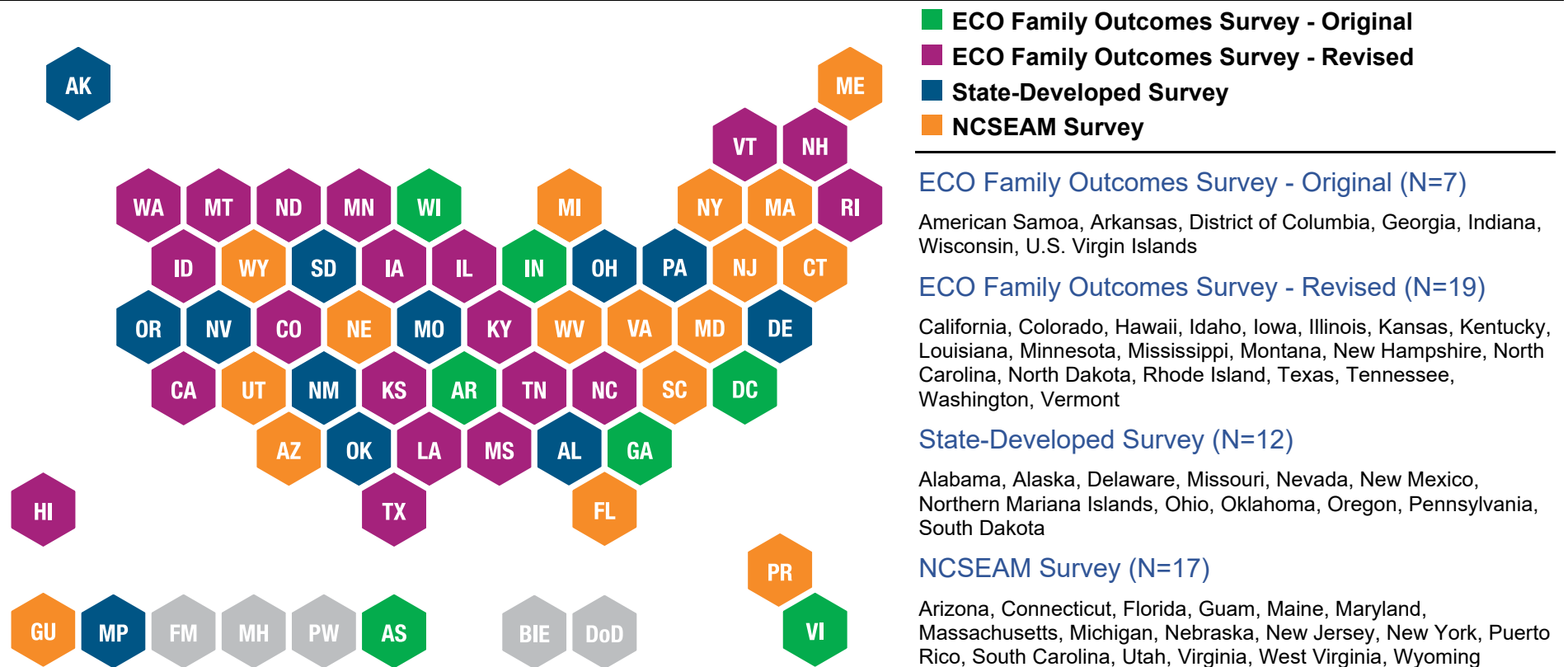

Some states used additional tools/approaches to measure other family variables. States use survey methods to collect family outcomes data, but the questions and processes vary. The survey tools commonly used by states are the [Family Outcomes Surveys](#) and the [NCSEAM Survey](#). Some states have developed their own survey.



- ECO Family Outcomes Survey - Original
- ECO Family Outcomes Survey - Revised
- State-Developed Survey
- NCSEAM Survey

**ECO Family Outcomes Survey - Original (N=7)**  
American Samoa, Arkansas, District of Columbia, Georgia, Indiana, Wisconsin, U.S. Virgin Islands

**ECO Family Outcomes Survey - Revised (N=19)**  
California, Colorado, Hawaii, Idaho, Iowa, Illinois, Kansas, Kentucky, Louisiana, Minnesota, Mississippi, Montana, New Hampshire, North Carolina, North Dakota, Rhode Island, Texas, Tennessee, Washington, Vermont

**State-Developed Survey (N=12)**  
Alabama, Alaska, Delaware, Missouri, Nevada, New Mexico, Northern Mariana Islands, Ohio, Oklahoma, Oregon, Pennsylvania, South Dakota

**NCSEAM Survey (N=17)**  
Arizona, Connecticut, Florida, Guam, Maine, Maryland, Massachusetts, Michigan, Nebraska, New Jersey, New York, Puerto Rico, South Carolina, Utah, Virginia, West Virginia, Wyoming

Updates to this material can be found online at <https://ectacenter.org/eco/pages/familyoutcomes.asp#stateapproaches>

The contents of this page were developed under a grant from the U.S. Department of Education, #H373Z120002, and a cooperative agreement, #H326P170001, from the Office of Special Education Programs, U.S. Department of Education. However, those contents do not necessarily represent the policy of the U.S. Department of Education, and you should not assume endorsement by the Federal Government. DaSy Center Project Officers: Meredith Miceli and Richelle Davis, ECTA Center Project Officer: Julia Martin Eile

