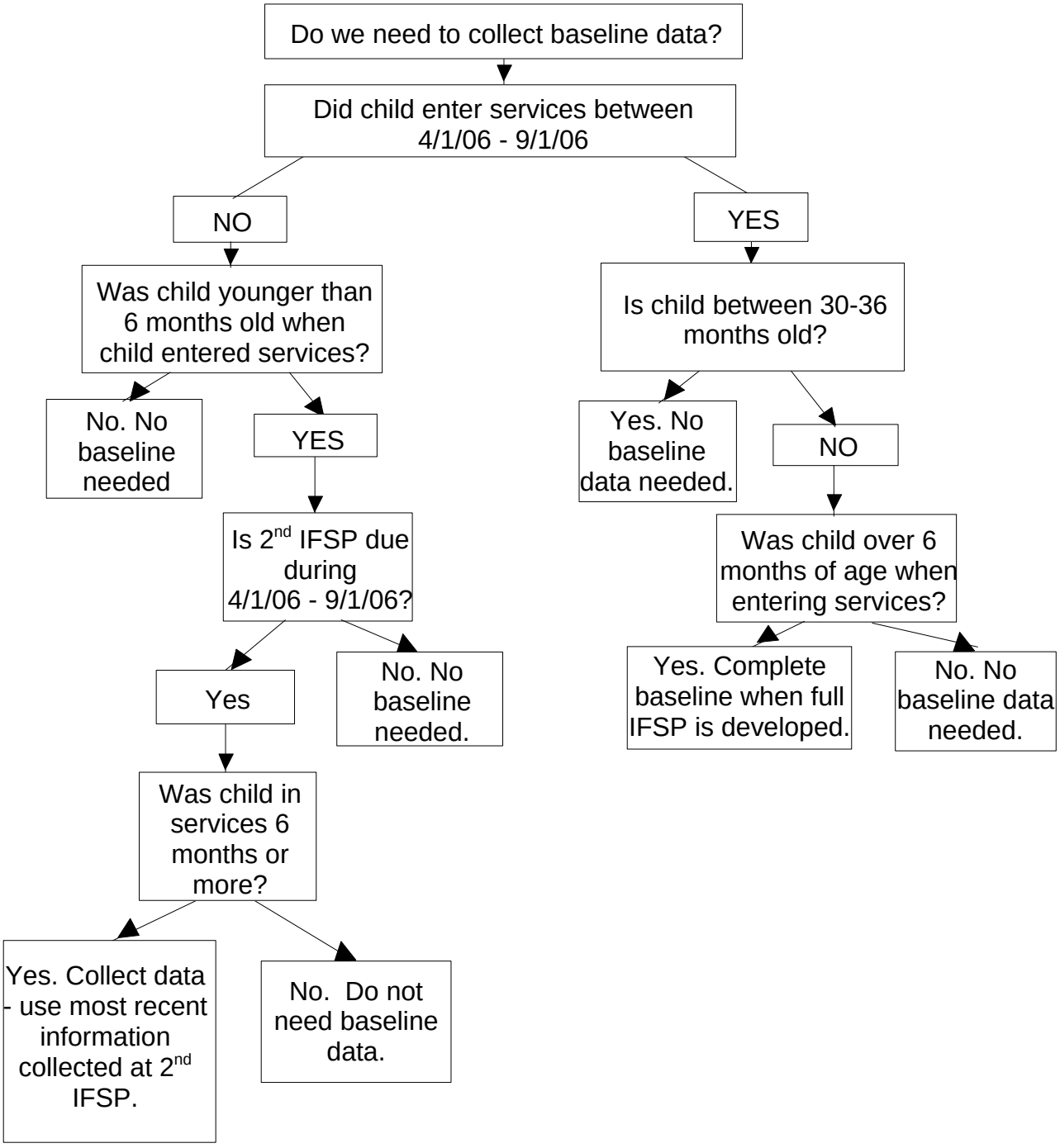Decision Tree For Which Infants and Toddlers Are Included in Early Child Outcomes Measurement From April 1 - September 30, 2006